

NOTICE!!

These documents have been scanned!

Do not place un-scanned documents beneath this notice!

Do not remove this notice from this file!

GPO Jacket No. 560-102
Print Order 61540
Rise Business Services, LLC
Job=AZ15 6/24/2019



Box Number= AZ15126



Claim Begin-End: AMC450975-AMC450977

1 Initial Receipt



AZ15126-21

AMC428281-AMC452898

United States Department of the Interior
Bureau of Land Management
 DIV OF LANDS, MINRLS & ENERGY
 ONE N CENTRAL AVE
 PHOENIX, AZ 85004 -4427
 Phone: 602-417-9200

Receipt

No: 4167911

Transaction #: 4282279	
Date of Transaction: 05/21/2018	
CUSTOMER:	
DAVID D WARNER 3810 E GLENROSA AVE PHOENIX, AZ 85018-4807 US	 BY: <i>R. King</i>

LINE #	QTY	DESCRIPTION	REMARKS	UNIT PRICE	TOTAL
1	3.00	LOCATABLE MINERALS / MINING CLAIMS-NEW, UNADJUD, ONE OR MORE AUTH NOS / NEW MINING CLAIM PROCESSING FEE CASES: AMC450975/\$20.00, AMC450976/\$20.00, AMC450977/\$20.00		- n/a -	60.00
2	3.00	LOCATABLE MINERALS / MINING CLAIMS-NEW, UNADJUD, ONE OR MORE AUTH NOS / NEW MINING CLAIMS LOCATION FEE CASES: AMC450975/\$37.00, AMC450976/\$37.00, AMC450977/\$37.00		- n/a -	111.00
3	3.00	LOCATABLE MINERALS / MINING CLAIMS-NEW, UNADJUD, ONE OR MORE AUTH NOS / NEW MINING CLAIMS MAINTENANCE FEE CASES: AMC450975/\$155.00, AMC450976/\$155.00, AMC450977/\$155.00		- n/a -	465.00
TOTAL:					\$636.00

PAYMENT INFORMATION				
1	AMOUNT:	636.00	POSTMARKED:	N/A
	TYPE:	CASH	RECEIVED:	05/21/2018
	NAME:	WARNER, DAVID D 3810 E GLENROSA AVE PHOENIX AZ 85018-4807 US		

This receipt was generated by the automated BLM Collections and Billing System and is a paper representation of a portion

NOTICE!!

These documents have been scanned!

Do not place un-scanned documents beneath this notice!

Do not remove this notice from this file!

GPO Jacket No. 560-102
Print Order 61540
Rise Business Services, LLC
Job=AZ15 6/24/2019



Box Number= AZ15126



Claim Begin-End: AMC450975-AMC450977

2 Correspondence



AZ15126-21

AMC428281-AMC452898



United States Department of the Interior



BUREAU OF LAND MANAGEMENT

Arizona State Office

One North Central Avenue, Suite 800

Phoenix, Arizona 85004-4427

www.blm.gov/az/

OCT 26 2018

In Reply Refer To:
3800 (9200) PB
AMC450975

CERTIFIED MAIL - RETURN RECEIPT REQUESTED No. 9214 8901 9403 8374 3515 95

DECISION

DAVID D. WARNER
3810 E GLENROSA AVE
PHOENIX, AZ 85018-4807

:
:
:

This decision affects those claims shown
in the block below.

AMC450975
LEGACY #1

ADDITIONAL INFORMATION REQUIRED

According to Bureau of Land Management (BLM) records, the land on which you located your mining claims was withdrawn under Secretarial Order dated, March 27, 1943, for the Hassayampa Project. Document 14, Restoration to Mineral Location, Entry and Patent of Lands Withdrawn for Reclamation Purposes, dated November 12, 1954, opened the land, subject to stipulations, to Mineral Location, Entry, and Patent.

Therefore, in order to hold these mining claims you must agree to abide by the stipulations as set forth in the Order. Please read the enclosed Order and the stipulations. If you agree to abide by the stipulations, you **must** have your signature notarized on the enclosed Statement of Agreement and return it to the BLM within 30 days from the date you received this Decision. You must also file the signed and notarized Statement of Agreement with the county in which the claim is located. If we do not receive the signed and notarized Statement of Agreement within the 30 day timeframe your claims will be forfeited and void.

Please include your AMC serial number on all correspondence. If additional information is required, contact Pauline Brown at 602-417-9360.

Lucas Lucero
Deputy State Director
Lands, Minerals and Energy Division

Enclosures



Date Produced: 11/05/2018

ConnectSuite Inc.:

The following is the delivery information for Certified Mail™/RRE item number 9214 8901 9403 8374 3515 95. Our records indicate that this item was delivered on 11/02/2018 at 11:26 a.m. in PHOENIX, AZ 85018. The scanned image of the recipient information is provided below.

Signature of Recipient :

A handwritten signature in black ink, appearing to read "Dung An".

Address of Recipient :

A handwritten address in black ink, appearing to read "3810 E" on the top line and "41271050" on the bottom line.

Thank you for selecting the Postal Service for your mailing needs. If you require additional assistance, please contact your local post office or Postal Service representative.

Sincerely,
United States Postal Service

The customer reference number shown below is not validated or endorsed by the United States Postal Service. It is solely for customer use.

Customer Reference Number: C1056710.6087314

When Recorded Return Document to:

STATEMENT OF AGREEMENT

I _____ of _____ as
PRINT FIRST and LAST NAME PRINT CURRENT ADDRESS

Owner of AMC450975, LEGACY #1, do hereby agree to follow and comply with the stipulations set forth by the DEPARTMENT OF THE INTERIOR, Bureau of Land Management, Arizona and described within:

Gila and Salt River Meridian, Yavapai County, Arizona

T. 8 N., R. 5 W.,

sec. 12

Document 14, Restoration to Mineral Location, Entry and Patent of Lands Withdrawn for Reclamation Purposes, dated November 12, 1954.

The Order is attached and made part of this agreement.

Dated this ____ day of _____, 20__.

By _____

STATE OF _____)
County of _____)

This instrument was acknowledged and executed before me, this ____ day of _____, 20__ by _____, he/she acknowledged that he/she executed the same for the purpose set forth herein.

My commission expires: _____

Notary Public

(SEAL)

[Doc. 14]

ARIZONA

RESTORATION TO MINERAL LOCATION, ENTRY
AND PATENT OF LANDS WITHDRAWN FOR
RECLAMATION PURPOSES

NOVEMBER 12, 1954.

Pursuant to determinations by the Bureau of Reclamation under the act of April 23, 1932 (47 Stat. 183); 43 U. S. C. 154, and in accordance with the authority delegated to me by the Director, Bureau of Land Management, in Order No. 541, dated April 21, 1954 (19 F. R. 2473), it is ordered as follows:

Subject to valid existing rights, the provisions of existing withdrawals, and the stipulations and provisions described below, the lands hereinafter described, so far as they are withdrawn or reserved for reclamation purposes, are hereby restored to location, entry and patent under the mining laws.

GILA AND SALT RIVER MERIDIAN

T. 8 N., R. 5 W.,
Sec. 11, NE $\frac{1}{4}$, SW $\frac{1}{4}$, NW $\frac{1}{4}$ SE $\frac{1}{4}$;
Sec. 12, All;
Sec. 13, All;
Sec. 14, E $\frac{1}{2}$ NE $\frac{1}{4}$, SW $\frac{1}{4}$ NE $\frac{1}{4}$, NW $\frac{1}{4}$ NW $\frac{1}{4}$,
NE $\frac{1}{4}$ SW $\frac{1}{4}$, NE $\frac{1}{4}$ SE $\frac{1}{4}$.

Within the above described areas are 2,007.34 acres of public land.

Subject to valid existing rights and the provisions of existing withdrawals, the described lands shall, commencing at 10:00 a. m. on the 10th day after the date of this order, be open to location, entry and patenting under the United States mining laws, subject to the stipulation quoted below, to be executed and acknowledged in favor of the United States by the locators for themselves, their heirs, successors and assigns, and recorded in the county records and in the United States Land Office at Phoenix, Arizona, before locations are made: -

In carrying on the mining and milling operations contemplated hereunder, locator will, by means of substantial dikes, or other adequate structures, confine all tailings, debris and harmful chemicals in such a manner that the same shall not be carried into the Hassayampa River by storm waters, or otherwise.

There is reserved to the United States, its agents and employees, at all times, free ingress to, passage over and egress from all of the above described lands for the purpose of inspection; there is further reserved to the United States, its successors and assigns the prior right to use any of the lands hereinabove described, to construct, operate and maintain canals, dikes, wasteways, ditches,

dams, reservoirs, telephone and telegraph lines, electric transmission lines, roadways and appurtenant works, including the right to take and remove from the lands hereinabove described such construction materials as may be required in the construction of irrigation works, without any payment made by the United States, or its successor for such rights. The locator further agrees that the United States, its officers, agents and employees and its successors and assigns, shall not be held liable for any damage to the improvements or workings of the locator resulting from the construction, operation and maintenance of any works of the United States and/or the removal of construction materials from the lands hereinabove described.

Inquiries concerning these lands shall be addressed to Manager, Arizona Land Office, Bureau of Land Management, Room 243 Main Post Office Building, Phoenix, Arizona.

E. I. ROWLAND,
State Supervisor.

[F. R. Doc. 54-9071; Filed, Nov. 17, 1954;
2:47 p m.]

Restoration to Mineral Location, Entry and Patent
of Lands Withdrawn for Reclamation Purposes published
in Federal Register as Doc. 14, F. R. Doc. 54-9071,
on Page 7439, November 18, 1954.



United States Department of the Interior

BUREAU OF LAND MANAGEMENT

Arizona State Office

One North Central Avenue, Suite 800

Phoenix, Arizona 85004-4427

www.blm.gov/az/

OCT 26 2018



In Reply Refer To:
3800 (9200) PB
AMC450975

CERTIFIED MAIL - RETURN RECEIPT REQUESTED No. 9214 8901 9403 8374 3516 70

DECISION

DAVID D. WARNER : This decision affects those claims shown
3810 E GLENROSA AVE : in the block below.
PHOENIX, AZ 85018-4807 :

AMC450976, AMC450977
LEGACY #2; LEGACY #3

ADDITIONAL INFORMATION REQUIRED

According to Bureau of Land Management (BLM) records, the land on which you located your mining claims was withdrawn under Secretarial Order dated, March 27, 1943, for the Hassayampa Project. Document 195, Order providing for the Opening of Public Lands to Mineral Location, Entry, and Patent, dated November 21, 1958, opened the land, subject to stipulations, to Mineral Location, Entry, and Patent.

Therefore, in order to hold these mining claims you must agree to abide by the stipulations as set forth in the Order. Please read the enclosed Order and the stipulations. If you agree to abide by the stipulations, you **must** have your signature notarized on the enclosed Statement of Agreement and return it to the BLM within 30 days from the date you received this Decision. You must also file the signed and notarized Statement of Agreement with the county in which the claim is located. If we do not receive the signed and notarized Statement of Agreement within the 30 day timeframe your claims will be forfeited and void.

Please include your AMC serial number on all correspondence. If additional information is required, contact Pauline Brown at 602-417-9360.

Lucas Lucero
Deputy State Director
Lands, Minerals and Energy Division

Enclosures



Date Produced: 11/05/2018

ConnectSuite Inc.:

The following is the delivery information for Certified Mail™/RRE item number 9214 8901 9403 8374 3516 70. Our records indicate that this item was delivered on 11/02/2018 at 11:26 a.m. in PHOENIX, AZ 85018. The scanned image of the recipient information is provided below.

Signature of Recipient :

A handwritten signature in black ink, appearing to read "Dung An".

Address of Recipient :

A handwritten address in black ink, appearing to read "3810 E" on the top line and "41271050" on the bottom line.

Thank you for selecting the Postal Service for your mailing needs. If you require additional assistance, please contact your local post office or Postal Service representative.

Sincerely,
United States Postal Service

The customer reference number shown below is not validated or endorsed by the United States Postal Service. It is solely for customer use.

Customer Reference Number: C1056710.6087315

When Recorded Return Document to:

STATEMENT OF AGREEMENT

I _____ of _____ as
PRINT FIRST and LAST NAME PRINT CURRENT ADDRESS

Owner of AMC450976, LEGACY #2 and AMC450977, LEGACY #3; do hereby agree to follow and comply with the stipulations set forth by the DEPARTMENT OF THE INTERIOR, Bureau of Land Management, Arizona and described within:

Gila and Salt River Meridian, Yavapai County, Arizona

T. 8 N., R. 5 W.,

sec. 1

Order Providing for the Opening of Public Lands to Mineral Location, Entry, and Patent – dated November 21, 1958.

The Order is attached and made part of this agreement.

Dated this ____ day of _____, 20__.

By _____

STATE OF _____)
County of _____)

This instrument was acknowledged and executed before me, this ____ day of _____, 20__ by _____, he/she acknowledged that he/she executed the same for the purpose set forth herein.

My commission expires: _____

Notary Public

(SEAL)

58 9964

UNITED STATES

DEPARTMENT OF THE INTERIOR
Bureau of Land Management

Document No. 195

11-21-58

48707

ARIZONA

ORDER PROVIDING FOR THE OPENING OF PUBLIC LANDS
TO MINERAL LOCATION, ENTRY, AND PATENT

Under the authority of the Act of April 25, 1932 (47 Stat. 136; 43 U.S.C. 154) and the regulations thereunder contained in 43 C.F.R. 185.36, and pursuant to section 2.22 (a) of Departmental Order No. 2583 of August 16, 1950, of the Secretary of the Interior, it is ordered as follows:

Subject to valid existing rights and the provisions of existing withdrawals, the following described lands shall, commencing at 10:00 a.m., on the thirty-fifth day after the date of this Order, be open to location, entry, and patenting under the United States Mining Laws, subject to the stipulations quoted below, to be executed and acknowledged in favor of the United States by the locators, for themselves, their heirs, successors, and assigns, and recorded in the county records and in the United States Land & Survey Office at Phoenix, Arizona, before any rights attach thereto:

GILA AND SALT RIVER MERIDIAN

T. 7 N., R. 4 W.,
Sec. 20: 1/2 SW 1/4

T. 8 N., R. 4 W.,
Sec. 7: Lots 5, 6, 7, 8, 9, 10, 11,
12, 13, 14, 15 and 16

Parted 12/13/58 J. G. L. R. Doc. 195

T. 8 N., R. 5 W.,
Sec. 1: lots 1, 2, 3, 4, 5, 6, 7
SW¹/₄NE¹/₄, S¹/₂SW¹/₄, SW¹/₄, W¹/₂SE¹/₄

The area described totals 1,064.87 acres.

Disposition of the lands described herein shall be subject to the following stipulations:

In carrying out the mining and milling operations contemplated hereunder, locator will, by means of substantial dikes or other adequate structures, confine all tailings, debris, and harmful chemicals in such a manner that the same shall not be carried into the Hassayampa River by storm waters or otherwise.

There is reserved to the United States, its agents and employees, at all times, free ingress to, passage over, and egress from all of the above described lands for the purpose of inspection; there is further reserved to the United States, its successors and assigns the prior right to use any of the lands hereinabove described, to construct, operate, and maintain canals, dikes, wasteways, ditches, dams, reservoirs, telephone and telegraph lines, electric transmission lines, roadways and appurtenant works, including the right to take and remove from the lands hereinabove described such construction materials as may be required in the construction of irrigation works, without any payment made by the United States, or its successor for such rights.

The locator further agrees that the United States, its officers, agents, and employees and its successors or assigns, shall

not be held liable for any damage to the improvements or workings of the locator resulting from the construction, operation and maintenance of any works of the United States and/or the removal of construction materials from the lands hereinabove described.

Inquiries concerning these lands shall be addressed to the Manager, Land Office, Bureau of Land Management, P.O. Box 148, Phoenix, Arizona.



E. I. Rowland
State Supervisor

NOV 21 1958

I certify this to be a true copy of the original.



E. I. Rowland
State Supervisor

THE NATIONAL ARCHIVES
AND RECORDS SERVICE
FILED AND MADE AVAILABLE
FOR PUBLIC INSPECTION

DEC 2 8 45 AM '58
IN THE FEDERAL REGISTER
DIVISION 13

Document 195

NOTICE!!

These documents have been scanned!

Do not place un-scanned documents beneath this notice!

Do not remove this notice from this file!

GPO Jacket No. 560-102
Print Order 61540
Rise Business Services, LLC
Job=AZ15 6/24/2019



Box Number= AZ15126



Claim Begin-End: AMC450975-AMC450977

3 Transfers



AZ15126-21

AMC428281-AMC452898

**NO
DOCUMENTS
FOUND**

NO DOCUMENTS FOUND
NO DOCUMENTS FOUND

NOTICE!!

These documents have been scanned!

Do not place un-scanned documents beneath this notice!

Do not remove this notice from this file!

GPO Jacket No. 560-102
Print Order 61540
Rise Business Services, LLC
Job=AZ15 6/24/2019



Box Number= AZ15126



Claim Begin-End: AMC450975-AMC450977

4 Annual Filings



AZ15126-21

AMC428281-AMC452898

UNITED STATES
DEPARTMENT OF THE INTERIOR
BUREAU OF LAND MANAGEMENT

450975

CREDIT CARD PAYMENT
For Mining Claim Maintenance Fee

THIS IS A CHANGE OF ADDRESS

TELEPHONE SUBMISSION - ACCURACY OF THE BELOW INFORMATION IS THE RESPONSIBILITY OF THE CLAIMANT/OWNER

NAME David Warner
ADDRESS 3810 E. Glenrosa Ave.
CITY PHX STATE AZ ZIP 85018
PHONE # 602 - 551-3666

SEND RECEIPT TO Above address
 Other (include Name and Mailing Address):

AMC NUMBER
450975
450976

CLAIM/SITE NAME

2 # of Claim/Site
X 165.00 Each
\$ 330 Total Charged AME (INITIALS)
RECEIPT # 4793529

DATE STAMP

RECEIVED
OFFICE
PHOENIX, ARIZONA
2020 AUG 31 P 12:00

***** FOR OFFICIAL USE ONLY *****
DATE _____ INITIALS **ENTERED** VERIFIED _____

SEP 02 2020
BY: WV

United States Department of the Interior
Bureau of Land Management
 DIV OF LANDS, MINRLS & ENERGY
 ONE N CENTRAL AVE
 PHOENIX, AZ 85004 -4427
 Phone: 602-417-9200

Receipt

No: 4793529

Transaction #: 4920677	
Date of Transaction: 08/31/2020	
CUSTOMER:	
DAVID D WARNER 3810 E GLENROSA AVE PHOENIX,AZ 85018-4807 US	

LINE #	QTY	DESCRIPTION	REMARKS	UNIT PRICE	TOTAL
1	1.00	LOCATABLE MINERALS / MINING CLAIMS-NOT NEW-UNADJUD,ONE AUTH NO. ONLY / MINING CLAIM MONEY RECEIVED CASES: AMC450975/\$330.00	MAINT	- n/a -	330.00
TOTAL:					\$330.00

PAYMENT INFORMATION			
NOTE: Items will appear on credit card statement as "Bureau of Land Mgmt CO".			
1	AMOUNT:	330.00	POSTMARKED: N/A
	TYPE:	CREDIT CARD	RECEIVED: 08/31/2020
	NAME:	WARNER, DAVID D 3810 E GLENROSA AVE PHOENIX AZ 85018-4807 US	
	CARD NO:	XXXXXXXXXXXX7985	AUTH CODE: 907555
	NAME ON CARD:	DAVID WARNER	
	SIGNATURE:	OVER THE PHONE	

REMARKS

This receipt was generated by the automated BLM Collections and Billing System and is a paper representation of a portion of the official electronic record contained therein.

UNITED STATES
DEPARTMENT OF THE INTERIOR
BUREAU OF LAND MANAGEMENT
**MAINTENANCE FEE PAYMENT FORM
FOR PLACER MINING CLAIMS**

AMC 450975

Remitter Name: David Warner
Mailing Address: 3810 E. Glenrosa
City, State, Zip: Phoenix, AZ 85018

Check here if this is a change of address.

FOR COUNTY RECORDER'S USE

No. of claims 3
Total due BLM \$ 495⁰⁰

- The maintenance fee may be paid by cash, check, money order, Bureau of Land Management (BLM) Declining Deposit Account, or credit card (VISA, American Express, Discover, or MasterCard). Payments must be remitted to the BLM State Office where your claim or site is recorded and received on or before September 1. If the payment is mailed, the envelope must be postmarked by a bona fide delivery service on or before September 1 and received at the proper BLM State Office within 15 calendar days after the due date. Payments may also be made by telephone using a credit card. A complete listing of BLM State Offices with their addresses and phone numbers can be found at <http://www.blm.gov>.
- The maintenance fee for the following claim(s) applies to the assessment year 2020

CLAIM NAME	BLM SERIAL NO.	ACRES IN CLAIM	PAYMENT DUE TO THE BLM (See Instructions on Page 2)
Legacy I	AMC 450975	20	165 ⁻
Legacy II	AMC 450976	20	165 ⁻
Legacy III	AMC 450977	20	165 ⁻

RECEIVED
 BLM ARIZONA
 2019 SEP 10 11:39
 Filed with PLACER
 PHOENIX, ARIZONA
 PHOENIX, ARIZONA
 2019 SEP 10 11:39
 PHOENIX, ARIZONA
 2019 SEP 10 11:39

Use a separate sheet for additional claim names, serial numbers, and claimant names and addresses.

ENTERED
SEP 10 2019
 BY: [Signature]

D. Warner
3810 E. Glencross
Phoenix, AZ 85018

RECEIVED
BLM AZ STATE OFFICE
2019 SEP -4 P 8:51
PHOENIX, ARIZONA

U.S. POSTAGE PAID
FIRST CLASS PERMIT NO. 100
PHOENIX, AZ 85018
AUG 31, 19
AMOUNT

\$0.55

R2305M149446-82

PHOENIX, ARIZONA



1000

85004

Bureau of Land Management
Arizona State Office
1 N. Central Ave, Suite 800
Phoenix, AZ 85004

8500494427 0041

United States Department of the Interior
Bureau of Land Management
 DIV OF LANDS, MINRLS & ENERGY
 ONE N CENTRAL AVE
 PHOENIX, AZ 85004 -4427
 Phone: 602-417-9200

Receipt	
No:	4555335

Transaction #: 4676454	
Date of Transaction: 09/06/2019	
CUSTOMER:	
DAVID D WARNER 3810 E GLENROSA AVE PHOENIX, AZ 85018-4807 US	

LINE #	QTY	DESCRIPTION	REMARKS	UNIT PRICE	TOTAL
1	1.00	LOCATABLE MINERALS / MINING CLAIMS- NOT NEW-UNADJUD, ONE AUTH NO. ONLY / MINING CLAIM MONEY RECEIVED CASES: AMC450975/\$495.00	MAINT 2020/3	- n/a -	495.00
TOTAL:					\$495.00

PAYMENT INFORMATION			
NOTE: Items will appear on credit card statement as "Bureau of Land Mgmt CO".			
1	AMOUNT:	495.00	POSTMARKED: N/A
	TYPE:	CREDIT CARD	RECEIVED: 09/06/2019
	NAME:	WARNER, DAVID D 3810 E GLENROSA AVE PHOENIX AZ 85018-4807 US	
	CARD NO:	XXXXXXXXXXXX8704	AUTH CODE: 013062
	NAME ON CARD:	DAVID D WARNER	
	SIGNATURE:		

REMARKS

This receipt was generated by the automated BLM Collections and Billing System and is a paper representation of a portion of the official electronic record contained therein.

450975

UNITED STATES
DEPARTMENT OF THE INTERIOR
BUREAU OF LAND MANAGEMENT
**MAINTENANCE FEE PAYMENT FORM
FOR PLACER MINING CLAIMS**

Remitter Name: David D. Warner
Mailing Address: 3810 E. Glenrosa Ave
City, State, Zip: Phoenix, AZ 85018
 Check here if this is a change of address.

FOR COUNTY RECORDER'S USE

No. of claims 3
Total due BLM \$ 465-

- The maintenance fee may be paid by cash, check, money order, Bureau of Land Management (BLM) Declining Deposit Account, or credit card (VISA, American Express, Discover, or MasterCard). Payments must be remitted to the BLM State Office where your claim or site is recorded and received on or before September 1. If the payment is mailed, the envelope must be postmarked by a bona fide delivery service on or before September 1 and received at the proper BLM State Office within 15 calendar days after the due date. Payments may also be made by telephone using a credit card. A complete listing of BLM State Offices with their addresses and phone numbers can be found at <http://www.blm.gov>.
- The maintenance fee for the following claim(s) applies to the assessment year 2019.

CLAIM NAME	BLM SERIAL NO.	ACRES IN CLAIM	PAYMENT DUE TO THE BLM (See Instructions on Page 2)
Legacy I	AMC 450975	20	\$ 155-
Legacy II	AMC 450976	20	\$ 155-
Legacy III	AMC 450977	20	\$ 155-

RECEIVED
 BLM AZ STATE OFFICE
 PHOENIX, ARIZONA
 2018 AUG 29 P 1:48

Use a separate sheet for additional claim names, serial numbers, and claimant names and addresses.

4249023

(Continued on page 2)

ENTERED
AUG 30 2018
 BY: RAM

United States Department of the Interior
Bureau of Land Management
 DIV OF LANDS, MINRLS & ENERGY
 ONE N CENTRAL AVE
 PHOENIX, AZ 85004 -4427
 Phone: 602-417-9200

Receipt

No: 4249023

Transaction #: 4364514	
Date of Transaction: 08/29/2018	
CUSTOMER:	
DAVID D WARNER 3810 E GLENROSA AVE PHOENIX, AZ 85018-4807 US	

LINE #	QTY	DESCRIPTION	REMARKS	UNIT PRICE	TOTAL
1	1.00	LOCATABLE MINERALS / MINING CLAIMS- NOT NEW-UNADJUD, ONE AUTH NO. ONLY / MINING CLAIM MONEY RECEIVED CASES: AMC450975/\$465.00	MAINT 2019/3	- n/a -	465.00
TOTAL:					\$465.00

PAYMENT INFORMATION			
NOTE: Items will appear on credit card statement as "Bureau of Land Mgmt CO".			
1	AMOUNT:	465.00	POSTMARKED: N/A
	TYPE:	CREDIT CARD	RECEIVED: 08/29/2018
	NAME:	WARNER, DAVID D 3810 E GLENROSA AVE PHOENIX AZ 85018-4807 US	
	CARD NO:	XXXXXXXXXXXX8704	AUTH CODE: 021076
	NAME ON CARD:	DAVID D WARNER	
	SIGNATURE:		

REMARKS

This receipt was generated by the automated BLM Collections and Billing System and is a paper representation of a portion of the official electronic record contained therein.

NOTICE!!

These documents have been scanned!

Do not place un-scanned documents beneath this notice!

Do not remove this notice from this file!

GPO Jacket No. 560-102
Print Order 61540
Rise Business Services, LLC
Job=AZ15 6/24/2019



Box Number= AZ15126



Claim Begin-End: AMC450975-AMC450977

5 Miscellaneous



AZ15126-21

AMC428281-AMC452898

**NO
DOCUMENTS
FOUND**

NO DOCUMENTS FOUND
NO DOCUMENTS FOUND

NOTICE!!

These documents have been scanned!

Do not place un-scanned documents beneath this notice!

Do not remove this notice from this file!

GPO Jacket No. 560-102
Print Order 61540
Rise Business Services, LLC
Job=AZ15 6/24/2019



Box Number= AZ15126



Claim Begin-End: AMC450975-AMC450977

6 Location Notices-Amendments and Supporting Documents



AZ15126-21

AMC428281-AMC452898

MINING CLAIM STATUS REPORT

Data Entered: 5/30/18 RAM

MTP Checked By: 5/30/18 RAM
GEO Checked By: 5/30/18 RAM

LEAD SERIAL NUMBER: AMC 450975 thru AMC 450977

NUMBER OF CLAIMS & TYPE:

3 LODE
PLACER
ASSOCIATION PLACER
MILL SITE
TUNNEL SITE

CHARGES:

Processing Fee @ \$20 = \$ 60
Location Fee @ \$37 = \$ 111
Maintenance Fee @ \$155 = \$ 465
Add'l Maint Fee for Assoc Placer = \$
SUBTOTAL \$
Other Fees \$
Other Fees \$
TOTAL \$ 636

TOTAL ACREAGE: Per Claim
(Placer Only)

NUMBER OF LOCATORS:

DOCUMENTS RECEIVED VIA: Over-the-Counter [X] Mail [] TIMELY FILED: Yes [X] No []

LEGAL DESCRIPTION: T 8N R 5W SEC 1, 12
T R SEC
T R SEC
T R SEC
T R SEC

BLM [X] FOREST SERVICE [] SUBJ TO PL 359: Yes [] No []
WILDERNESS AREA []

SPLIT ESTATE: N/A [] SX [] PX [] OTHER []
SRHA [] Was proper Notice filed if located on SHRA Land? Yes [] No []

RECONVEYED MINERALS ON BLM LAND REQUIRE OPENING ORDER FROM 1944 TO 1993:

Open to Entry On Sec 1 - 1/21/1958 - subj to strip
Sec 12 11/12/1954 - subj to strip N/A []

COMMENTS/STATUS: VOID [] PARTIALLY VOID [] PVT MINERALS [] WITHDRAWN LANDS []

OTHER [] Amc 450975 (WITH IN LOT 1; subject to strip; sec 12);
Amc 450976-977 (with in Lot 7; subj. to strip; sec 1).

AMC 450975

[] Claimant acknowledges that portions of the following claim(s) site(s) may be void or voidable.

Printed Name of Claimant Signature of Claimant

*****FINAL ADJUDICATION*****

DATE 8/8/18 INITIALS RB

LOCATION NOTICE FOR PLACER MINING CLAIM

Amendment BLM Serial # _____

NOTICE IS HEREBY GIVEN that the Legacy #1

_____ placer mining claim has been located by

David Warner whose current mailing address is 3810 E. Glenrosa Ave. Phoenix, AZ 85018

BLM
Date
Stamp

PHOENIX, ARIZONA

2018 MAY 21 P 1:59

BLM STATE OFFICE

RECEIVED

The general course of this claim is East to West and it is situated in Yavapai

County, Arizona. This claim is 1,320 feet in length and 660 feet in width.

20 Acres Total Claim Acreage. This claim runs from the location monument on which this location notice is posted at the SE corner of the claim approximately 660 feet in a North direction to the North end line and 1,320 feet in a Westerly direction to the West end line. This claim is marked by four monuments, one at each corner of the claim.

The location monument on which this notice is posted is situated within Section 12, Township 8 N, Range 5 W, Gila Salt River Base and Meridian, Arizona. This claim encompasses portions of the following legal subdivision(s) if located by legal subdivision or the following quarter section(s), section(s), Township(s) and Range(s) This claim is the 20-acre parcel that is the N 1/2 of the NE 1/4 of the NE 1/4 of Section 12, Township 8N, Range 5W, Gila Salt River Base and Meridian, Arizona.

*WITHIN
Let - 3
subs to strip*

The locality of this claim with reference to some natural object or permanent monument and additional information (if any) concerning its locality are as follows: The SE Corner of this claim is located 660' South of the NE corner of Section 12.

_____ The above information is shown on the attached map.

DATED AND POSTED on the ground this 12th day of March, 2017. *typo?*

LOCATOR(s) AGENT

Print Name(s) David D. Warner and Justin Allen Yeo

Signature(s) *David Warner*

Form MCF102
Revised July 2014

AN0450975

MINING CLAIM MAP

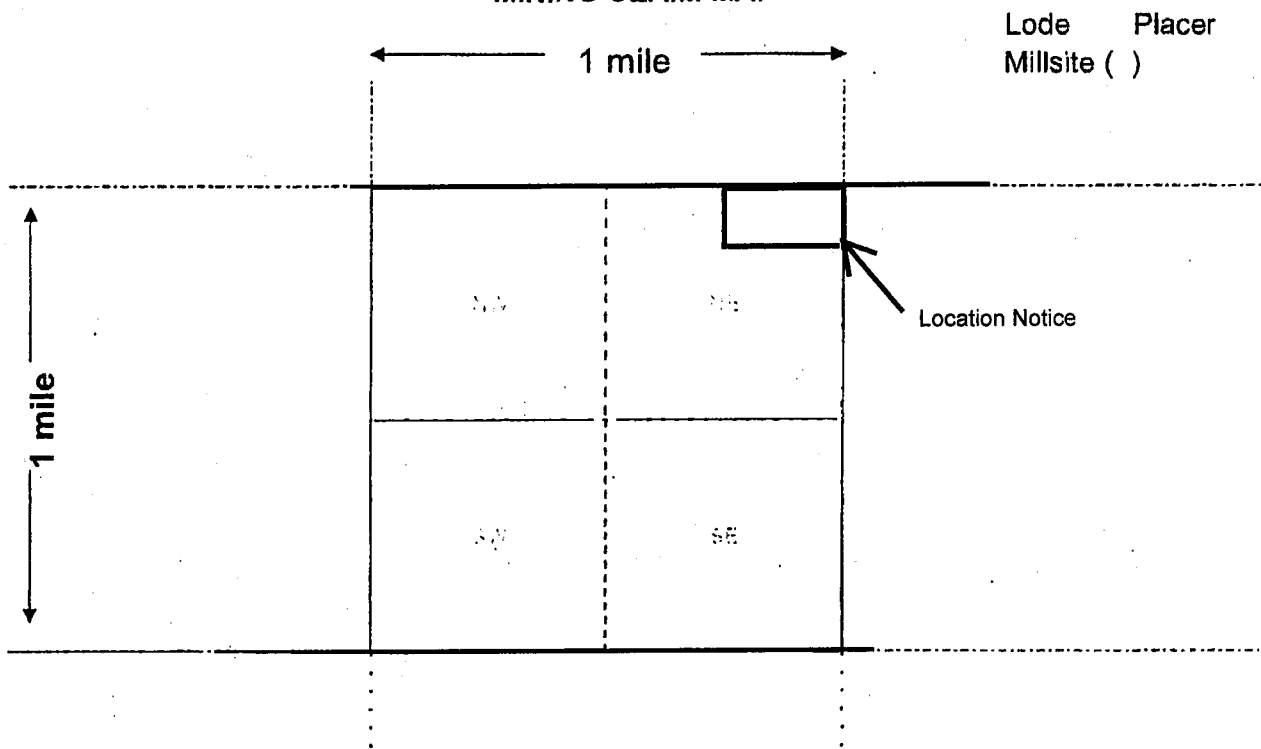

Scale: 1" = 2000 feet



1. The above map depicts the Legacy #1 mining claim, which is located in Section (s) 12, Township 8 N, Range 5 W, Gila and Salt River Base and Meridian, Yavapai County, Arizona. Total claim acreage is 20 Acres

2. The type of corner and location monuments used are as follows: 2" PVC Capped

3. The bearings and distances in degrees and feet between claim corners and to a public land survey monument are as depicted on the map. The SE Corner of this claim is located 660' N of the SE Corner of Section 1.

4. If the claim is a placer or millsite claim with exterior limits conforming to legal subdivisions of the public survey, provide a legal description of the claim This claim is the 20-acre parcel that is the N 1/2 of the NE 1/4 of the NE 1/4 of Section 12, Township 8N, Range 5W, Gila Salt River Base and

Meridian, Arizona

Form MCF100a
Revised July 2014

LOCATION NOTICE FOR PLACER MINING CLAIM

Amendment BLM Serial # _____

NOTICE IS HEREBY GIVEN that the Legacy #2
_____ placer mining claim has been located by
David D. Warner whose current mailing
address is 3810 E. Glenrosa Ave. Phoenix, AZ 85018

RECEIVED
BLM AZ STATE OFFICE
2018 MAY 21 P 1:59
PHOENIX, ARIZONA

BLM
Date
Stamp

The general course of this claim is East to West and it is situated in Yavapai
County, Arizona. This claim is 1,320 feet in length and 660 feet in width.

20 Acres Total Claim Acreage. This claim runs from the location monument on which this location notice is
posted at the SE corner of the claim approximately 660 feet in a North direction to the
North end line and 1,320 feet in a Westerly direction to the West end line. This claim is
marked by four monuments, one at each corner of the claim.

The location monument on which this notice is posted is situated within Section 1, Township
8 N, Range 5 W, Gila Salt River Base and Meridian, Arizona. This claim encompasses
portions of the following legal subdivision(s) if located by legal subdivision or the following quarter section(s),
section(s), Township(s) and Range(s) This claim is the 20-acre parcel that is the S 1/2 of the SE 1/4 of
the SE 1/4 of Section 1, Township 8N, Range 5W, Gila Salt River Base and Meridian, Arizona.

The locality of this claim with reference to some natural object or permanent monument and additional information
(if any) concerning its locality are as follows: The SE Corner of this claim is located at the Southeast
corner of Section 1.

_____ The above information is shown on the attached map.

DATED AND POSTED on the ground this 21st day of April, 2018.

LOCATOR(s) AGENT

Print Name(s) David D. Warner

Signature(s) 

Form MCF102
Revised July 2014

So Sec 1
11/21/1958 open to AZ
Subj to Strip
with lot 7
AHC450976

MINING CLAIM MAP

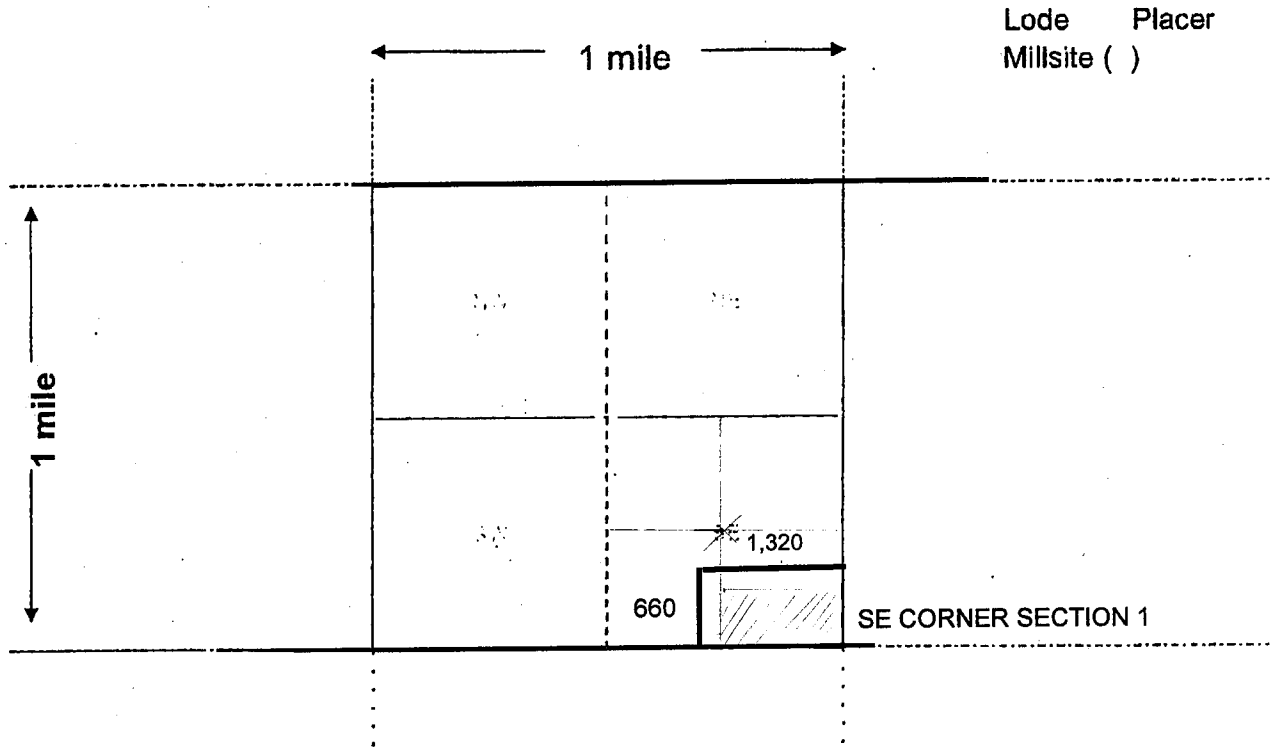

Scale: 1" = 2000 feet



1. The above map depicts the Legacy #2 mining claim, which is located in Section (s) 1, Township 8 N, Range 5 W, Gila and Salt River Base and Meridian, Yavapai County, Arizona. Total claim acreage is 20 Acres.
2. The type of corner and location monuments used are as follows: 2" PVC Capped pipes
3. The bearings and distances in degrees and feet between claim corners and to a public land survey monument are as depicted on the map.
4. If the claim is a placer or millsite claim with exterior limits conforming to legal subdivisions of the public survey, provide a legal description of the claim South 1/2 of the SE 1/4 of the SE 1/4 of Section 1

Form MCF100a
Revised July 2014

This form is available from the Arizona Geology Survey and may be reproduced.

LOCATION NOTICE FOR PLACER MINING CLAIM

Amendment BLM Serial # _____

NOTICE IS HEREBY GIVEN that the Legacy #3
_____ placer mining claim has been located by
David D. Warner whose current mailing
address is 3810 E. Glenrosa Ave. Phoenix, AZ 85018

RECEIVED
BLM AZ STATE OFFICE
2018 MAY 21 P 1:59
PHOENIX, ARIZONA
BLM
Date
Stamp

The general course of this claim is East to West and it is situated in Yavapai
County, Arizona. This claim is 1,320 feet in length and 660 feet in width.

20 Acres Total Claim Acreage. This claim runs from the location monument on which this location notice is
posted at the SE corner of the claim approximately 660 feet in a North direction to the
North end line and 1,320 feet in a Westerly direction to the West end line. This claim is
marked by four monuments, one at each corner of the claim.

The location monument on which this notice is posted is situated within Section 1, Township
8 N, Range 5 W, Gila Salt River Base and Meridian, Arizona. This claim encompasses
portions of the following legal subdivision(s) if located by legal subdivision or the following quarter section(s),
section(s), Township(s) and Range(s) This claim is the 20-acre parcel that is the N 1/2 of the SE 1/4 of
the SE 1/4 of Section 1, Township 8N, Range 5W, Gila Salt River Base and Meridian, Arizona.

The locality of this claim with reference to some natural object or permanent monument and additional information
(if any) concerning its locality are as follows: The SE Corner of this claim is located 660 feet N of the
SE corner of Section 1.

_____ The above information is shown on the attached map.

DATED AND POSTED on the ground this 21st day of April, 2018.

LOCATOR(s) AGENT

Print Name(s) David D. Warner

Signature(s) 

Form MCF102
Revised July 2014

*see 1
2011/21/1958 open to me
subj to slips
within lot 7*

ANCH 50977

MINING CLAIM MAP

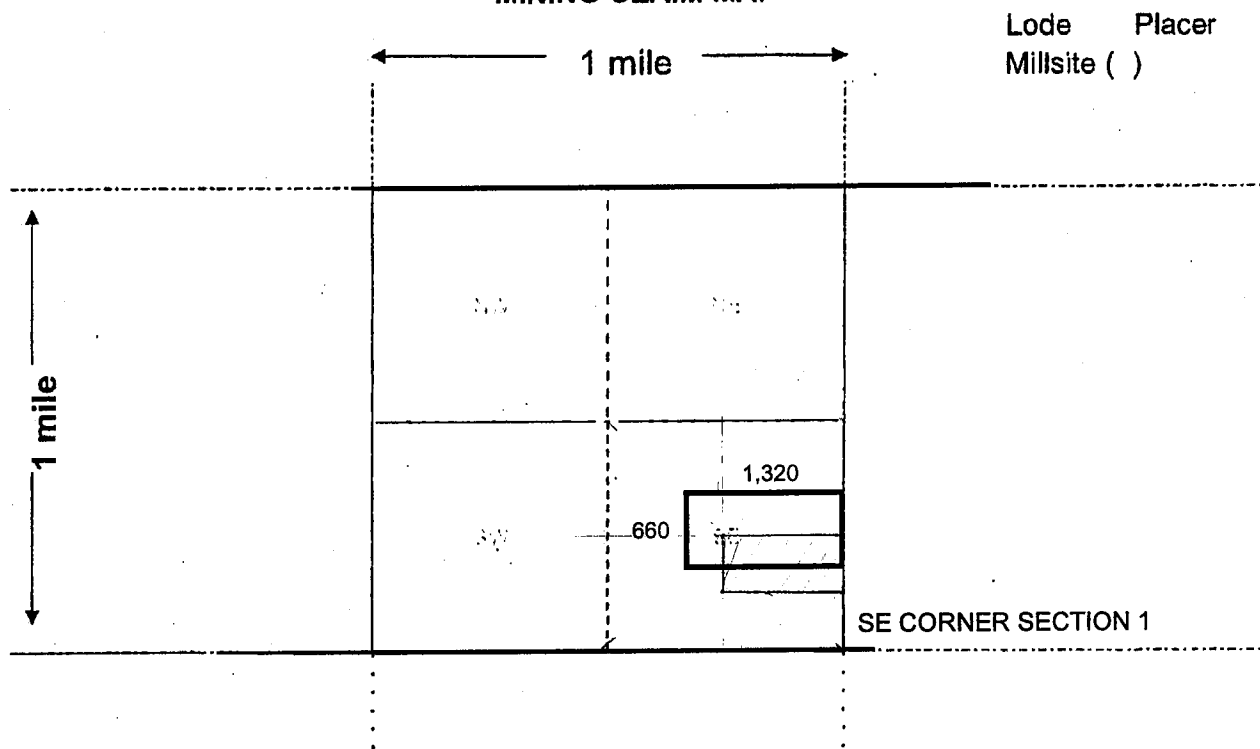

Scale: 1" = 2000 feet



1. The above map depicts the Legacy #3 mining claim, which is located in Section (s) 1, Township 8 N, Range 5 W, Gila and Salt River Base and Meridian, Yavapai County, Arizona. Total claim acreage is 20 Acres
2. The type of corner and location monuments used are as follows: 2" PVC Capped pipes
3. The bearings and distances in degrees and feet between claim corners and to a public land survey monument are as depicted on the map.
4. If the claim is a placer or millsite claim with exterior limits conforming to legal subdivisions of the public survey, provide a legal description of the claim North 1/2 of the SE 1/4 of the SE 1/4 of Section 1

Form MCF100a
Revised July 2014

This form is available from the **Arizona Geology Survey** and may be reproduced.

Input Parameters for Geographic Report with Land

System Id = CR

Admin State = AZ

Geo State =

Casetype Begins With

Case Disp Txt = AUTHORIZED, CANCELLED, EXPIRED, PENDING, REJECTED, RELINQUISHED, VOID, WITHDRAWN

Mer Twp Rng =

Section =

Mtrs = 14 0080N 0050W 001, 14 0080N 0050W 012, 14 0080N 0050W 999

Commodity =

Commodity Txt =

Pending Org =

Pend Org Decode =

Total Rows Returned: 12

RUN TIME: 01:49 PM

UNITED STATES DEPARTMENT OF INTERIOR
BUREAU OF LAND MANAGEMENT
GEOGRAPHIC REPORT WITH LAND
Sorted by Serial Number

RUN DATE: 05/21/2018
Page 1 of 2

Adm State: AZ

Serial Number: AZA 006080
Total Case Acres: 2.327

<u>Casetype</u>	<u>Case Disp</u>	14	0080N	0050W	<u>Sect</u>	<u>Sur Typ</u>	<u>Sur Num</u>	<u>Suff</u>	<u>Subdivision</u>	<u>Act Pend</u>
285002	AUTHORIZED				012	ALIQ			SWSWSW;	

Serial Number: AZA 012833
Total Case Acres: 3,201.070

<u>Casetype</u>	<u>Case Disp</u>	14	0080N	0050W	<u>Sect</u>	<u>Sur Typ</u>	<u>Sur Num</u>	<u>Suff</u>	<u>Subdivision</u>	<u>Act Pend</u>
231201	AUTHORIZED				012	ALIQ LOTS			W2E2; 1-4;	

Serial Number: AZA 020886
Total Case Acres: 1.000

<u>Casetype</u>	<u>Case Disp</u>	14	0080N	0050W	<u>Sect</u>	<u>Sur Typ</u>	<u>Sur Num</u>	<u>Suff</u>	<u>Subdivision</u>	<u>Act Pend</u>
381600	PENDING				012	FF		1	POR OF	

Serial Number: AZA 023280
Total Case Acres: 1.000

<u>Casetype</u>	<u>Case Disp</u>	14	0080N	0050W	<u>Sect</u>	<u>Sur Typ</u>	<u>Sur Num</u>	<u>Suff</u>	<u>Subdivision</u>	<u>Act Pend</u>
381600	PENDING				012	FF		1	M&B;	Y

Serial Number: AZA 024556
Total Case Acres: 1.000

<u>Casetype</u>	<u>Case Disp</u>	14	0080N	0050W	<u>Sect</u>	<u>Sur Typ</u>	<u>Sur Num</u>	<u>Suff</u>	<u>Subdivision</u>	<u>Act Pend</u>
292803	PENDING				012	ALIQ			SW;	Y

RUN TIME: 01:49 PM

UNITED STATES DEPARTMENT OF INTERIOR
BUREAU OF LAND MANAGEMENT
GEOGRAPHIC REPORT WITH LAND
Sorted by Serial Number

RUN DATE: 05/21/2018
Page 2 of 2

Serial Number: AZA 031568
Total Case Acres: 1.000

<u>Casetype</u>	<u>Case Disp</u>	14	0080N	0050W	<u>Sect</u>	<u>Sur Typ</u>	<u>Sur Num</u>	<u>Suff</u>	<u>Subdivision</u>	<u>Act Pend</u>
293200	EXPIRED				001	FF			PORTION OF;	
					012	FF			PORTION OF;	

Serial Number: AZA 035151
Total Case Acres: 1.000

<u>Casetype</u>	<u>Case Disp</u>	14	0080N	0050W	<u>Sect</u>	<u>Sur Typ</u>	<u>Sur Num</u>	<u>Suff</u>	<u>Subdivision</u>	<u>Act Pend</u>
293200	PENDING				012	FF			PORTION OF;	

Serial Number: AZA 037344
Total Case Acres: 1.000

<u>Casetype</u>	<u>Case Disp</u>	14	0080N	0050W	<u>Sect</u>	<u>Sur Typ</u>	<u>Sur Num</u>	<u>Suff</u>	<u>Subdivision</u>	<u>Act Pend</u>
380913	AUTHORIZED				001	FF			SE;	
					012	FF			NE;	

Serial Number: AZAR 0034626
Total Case Acres: 26.550

<u>Casetype</u>	<u>Case Disp</u>	14	0080N	0050W	<u>Sect</u>	<u>Sur Typ</u>	<u>Sur Num</u>	<u>Suff</u>	<u>Subdivision</u>	<u>Act Pend</u>
286202	AUTHORIZED				001	ALIQ			SENW,E2SW;	
						LOTS			3;	
					012	ALIQ			E2W2,SWSE;	

TOWNSHIP 08 NORTH RANGE 05 WEST OF THE GILA & SALT RIVER MERIDIAN, ARIZONA

SECS	SUBDIVISION																Acres	Kind of Entry or Purpose	Serial Number or Order Number	Action Date	Remarks		
	NE 1/4				NW 1/4				SW 1/4				SE 1/4									Lots	Other Description
	NE	NW	SW	SE	NE	NW	SW	SE	NE	NW	SW	SE	NE	NW	SW	SE							
	For orders affecting disposal or use of unidentified lands withdrawn for classification, minerals, water, and/or other public purposes, and Indian treaties, refer to Index to Miscellaneous Documents																						
																	ALL SECS 16 AND 36;	TERRITORIAL RESERVATION	ACT OF CONGRESS	2/24/1863	EXTENDS AND CONTINUES IN FORCE ACTS OF 9/9/1850 AND 7/22/1854;		
																	M&B; SUBDIV UNDEF;	R/W RR	PHX-086650	5/8/1905	PERPETUAL; OTHER TPS: 5N 13W, 5N 14W, 5N 15W, 6N 10W, 6N 11W, 6N 12W, 6N 13W, 6N 15W, 6N 16W, 7N 7W, 7N 8W, 7N 9W, 7N 10W, 8N 6W, 8N 7W; PROOF OF CONSTRUCTION 3/11/1925; REF PHX-078172, 12/3/1937;		
26											X												
27													X	X	X		160.00	DLE	T-145	2/11/1908	REL 2/5/1910		
13																							
24																MS 1587A;	152.00	PATENT / ME	41367	5/21/1908	MC 506; 8N 4W;		
																ALL SECS 2, 16, 32, 36;	STATE GRANT	ACT OF CONGRESS	6/20/1910	TITLE TO STATE FIXED BY PROC 2/14/1912; SUBJECT TO PRIOR RIGHTS;			
12																M&B; SUBDIV UNDEF;	R/W RESERVOIR	PHX-011610	6/7/1911	8N 4W; CANC 6/10/1948;			
12														X	X								
13	X	X	X	X			X	X	X	X	X	X	X	X	X								
14															X								
23	X			X									X		X								
24					X	X			X	X	X	X											
25					X	X		X	X	X	X			X									
26	X			X								X				9N 3W;	EO WDL PWR SITE RESERVE	188	6/16/1911	O PART REST 4/17/1928, O 8/29/1928, O 6/6/1940, O 11/12/1954; O PART OPEN TO ME 11/12/1954; EO MOD 8/14/1914; REST PLO 5144, 10/27/1971; REV AND REST PLO 5303, 11/20/1972;			
26											X						40.00	HE	PHX-015373	9/16/1911	CANC 10/14/1912;		
26														X									
35	X			X								X					160.00	PATENT / HE	266689	5/16/1912			
17												X	X	X	X		160.00	DLE	PHX-021306	2/18/1913	REL 3/3/1917;		
35															X		40.00	PATENT / CE	347827	7/22/1913			
35								X				X	X				120.00	PATENT / CE	347828	7/22/1913			
14													X	X									
23	X	X															160.00	PATENT / HE	366032	11/20/1913			
12																							
13																							
23																							
24																							
25																							
26																							
36																M&B; SUBDIV UNDEF;	R/W CONDUIT LINE	PHX-011611	10/26/1914	8N 4W; CANC 6/10/1948;			

TOWNSHIP 08 NORTH RANGE 05 WEST OF THE GILA & SALT RIVER MERIDIAN, ARIZONA

SECs	SUBDIVISION																Acres	Kind of Entry or Purpose	Serial Number or Order Number	Action Date	Remarks		
	NE 1/4				NW 1/4				SW 1/4				SE 1/4									Lots	Other Description
	NE	NW	SW	SE	NE	NW	SW	SE	NE	NW	SW	SE	NE	NW	SW	SE							
For orders affecting disposal or use of unidentified lands withdrawn for classification, minerals, water, and/or other public purposes, and Indian treaties, refer to Index to Miscellaneous Documents																							
35	X	X		X				X										160.00	PATENT / HE	440514	11/5/1914		
23															X								
26	X	X	X															160.00	PATENT / HE	490266	9/15/1915		
26							X	X	X									120.00	PATENT / HE	588947	6/22/1917		
26														X	X			80.00	PATENT / CE	601982	9/27/1917		
23											X	X											
26					X	X												160.00	HE	PHX-036230	1/17/1918	REL 4/14/1919;	
27									X				X	X	X			160.00	PATENT / HE	614354	1/18/1918		
26									X	X	X												
27																X		160.00	PATENT / DLE	636526	6/17/1918		
23									X	X	X	X						160.00	HE	PHX-041725	4/14/1919	REL 3/8/1920;	
22	X																	40.00	SRHE	PHX-036996	12/26/1919	CANC 9/17/1922;	
21	X	X	X	X									X	X									
22					X	X	X	X	X	X	X	X	X										
27	X				X													640.00	SRHE	PHX-041289	10/15/1920	CANC 4/21/1926;	
20													X										
21									X	X		X			X								
27		X	X		X	X	X																
28	X	X																					
34													X	X									
35					X				X									640.00	SRHE	PHX-032838	10/15/1920	PART CANC; CANC 6/7/1926;	
23									X									40.00	HE	PHX-049812	11/13/1920	CANC 1/2/1926;	
8													X	X	X	X							
17	X	X	X	X					X	X	X	X	X	X	X	X		640.00	SRHE	PHX-051373	3/30/1922	CANC 8/23/1927;	
33													X	X				80.00					
34									X	X			X	X				160.00					
35									X									7N 5W;	40.00	SRHE	PHX-051722	3/30/1922	CANC 11/18/1927;
31																		ALL;	640.96	L	60	8/5/1922	14N 15W;
6																		ALL;					
7																		ALL;					
18																		ALL;					
19																		ALL;	2500.05	PERMIT / OG	PHX-054132	12/2/1922	CANC 3/26/1928;

TOWNSHIP 08 NORTH RANGE 05 WEST OF THE GILA & SALT RIVER MERIDIAN, ARIZONA

SECS	SUBDIVISION																Acres	Kind of Entry or Purpose	Serial Number or Order Number	Action Date	Remarks		
	NE 1/4				NW 1/4				SW 1/4				SE 1/4									Lots	Other Description
	NE	NW	SW	SE	NE	NW	SW	SE	NE	NW	SW	SE	NE	NW	SW	SE							
For orders affecting disposal or use of unidentified lands withdrawn for classification, minerals, water, and/or other public purposes, and Indian treaties, refer to Index to Miscellaneous Documents																							
25			X				X	X	X	X	X	X	X	X			2-4		480.18	SRHE	PHX-047140	1/17/1923	REL 4/18/1929;
3																		ALL;					
4																		ALL;					
5																		ALL;					
9																		ALL;	2560.00	PERMIT / OG	PHX-054532	3/7/1923	CANC 5/28/1925;
11													X	X	X				120.00				
12									X	X	X		X				3, 4		239.74				
14	X				X		X	X			X	X							240.00				
23						X	X				X	X							160.00				
26						X													40.00				
35						X	X				X	X	X					9N 3W;	200.00	O WDL PWR PROJECT	AR-306	11/13/1924	O PART REST 3/11/1932, O 9/13/1937, O 11/12/1954; O PART VAC 4/17/1971; REV, OPEN TO ENTRY AND CASE CLOSED 2/22/1996;
14											X	X											
22			X								X	X	X	X									
23						X	X	X			X												
26						X																	
27	X																		520.00	PATENT / HE	957164	4/8/1925	
26				X													16S 23E;	40.00	L	87		11/7/1925	
23								X			X	X						120.00	PATENT / HE	981361		6/22/1926	
																	ALL SECS 2, 16, 32, 36;		STATE GRANT	ACT OF CONGRESS	1/25/1927	EXTENDS ACT OF 6/20/1910 TO MINERAL LANDS; SUBJECT TO PRIOR RIGHTS;	
6							X	X			X						3-7						
7				X			X										1, 2	459.94	SRHE	PHX-059911		5/20/1927	CANC 6/20/1935;
13	X	X															1, 2		O REST PWR SITE RESERVE 188, EO 6/16/1911			4/17/1928	OPEN TO ENTRY;
12												X							O REST PWR SITE RESERVE 188, EO 6/16/1911			8/29/1928	OPEN TO ENTRY;
27		X					X											80.00	HE	PHX-068125		4/25/1930	REL 2/2/1931;
27			X															40.00	AHE	PHX-068896		9/29/1930	REL 2/2/1931;
27											X	X					4S 15E;	80.00	SS MINERS' HOSPITALS	2		10/13/1930	
27		X	X				X											120.00	HE	PHX-069612		2/2/1931	CANC 1/28/1937;
27	X			X	X													120.00	HE	PHX-070970		12/3/1931	REL 12/18/1931;
35									X	X	X								O REST PWR PROJECT AR-306, O 11/13/1924			3/11/1932	OPEN TO ENTRY;

TOWNSHIP 08 NORTH RANGE 05 WEST OF THE GILA & SALT RIVER MERIDIAN, ARIZONA

SECS	SUBDIVISION																Acres	Kind of Entry or Purpose	Serial Number or Order Number	Action Date	Remarks		
	NE 1/4				NW 1/4				SW 1/4				SE 1/4									Lots	Other Description
	NE	NW	SW	SE	NE	NW	SW	SE	NE	NW	SW	SE	NE	NW	SW	SE							
For orders affecting disposal or use of unidentified lands withdrawn for classification, minerals, water, and/or other public purposes, and Indian treaties, refer to Index to Miscellaneous Documents																							
15																		ALL; 8N 4W;	SO WDL HASSAYAMPA PROJECT		3/27/1943	O OPENING TO ME 11/12/1954, 11/21/1958; PART REV PLO 6353, 3/3/1983;	
23				X								X							SO WDL HASSAYAMPA PROJECT		4/7/1944	PART REV PLO 6353, 3/3/1983;	
7				X				X									1, 2	159.96					
18														X	X			80.00					
19	X	X	X	X														160.00					
20					X	X			X	X	X				X			240.00					
28											X							40.00					
29	X	X			X	X	X	X	X	X	X	X	X	X	X	X		560.00					
33																		640.00					
34						X			X	X	X	X						200.00	PATENT / PX	1126854	7/26/1949		
2																							
3																							
10																							
11																							
15																							
22																							
23																							
26																							
27																							
35																			M&B; SUBDIV UNDEF;	RW TRANSMISSION LINE	AR-0110	1/1/1951	13N 2W; PROOF OF CONSTRUCTION ACCEPTED; APPVD FOR PD ONLY; RENEWED; TO TERM 5/6/2031;
7	X	X	X	X					X				X	X	X	X	3, 4						
8																			ALL;				
17																			ALL;				
18	X	X	X	X	X	X					X	X	X	X	X		1-4						
19				X			X	X			X	X	X	X	X	X	1-4						
20	X	X	X	X	X	X					X	X		X		X							
21																			ALL;				
28	X	X		X																			
30																		4602.36	PATENT / PX	1137396	1/5/1953		
12									X	X	X		X				3, 4	8N 4W;	239.74 O REST PWR PROJECT AR-306, O 11/13/1924	AR-13	11/12/1954	OPEN TO ENTRY;	
12																	4	40.04					

TOWNSHIP 08 NORTH RANGE 05 WEST OF THE GILA & SALT RIVER MERIDIAN, ARIZONA

SECS	SUBDIVISION																Acres	Kind of Entry or Purpose	Serial Number or Order Number	Action Date	Remarks		
	NE 1/4				NW 1/4				SW 1/4				SE 1/4									Lots	Other Description
	NE	NW	SW	SE	NE	NW	SW	SE	NE	NW	SW	SE	NE	NW	SW	SE							
For orders affecting disposal or use of unidentified lands withdrawn for classification, minerals, water, and/or other public purposes, and Indian treaties, refer to Index to Miscellaneous Documents																							
13							X	X	X	X	X	X					3	8N 4W;	279.51	O REST PWR SITE RESERVE 188, SO 6/16/1911	AR-13	11/12/1954	OPEN TO ENTRY;
11	X	X	X	X	X	X	X	X	X	X	X	X	X										
12																		ALL;					
13																		ALL;					
14	X		X	X			X						X	X					2007.34	O OPENING TO ME ✓	AR-14	11/12/1954	SUBJ TO STIPULATIONS; * Sec 12
1			X				X	X	X	X	X	X	X	X			1-7	7N 4W;		O OPENING TO ME ✓	AR-195	11/21/1958	SUBJ TO STIPULATIONS; * Sec 1
25											X							R/W TRANSMISSION LINE		AR-030524	8/22/1961	PREPERMIT; APPVD 9/14/1961; TO TERM 9/13/2011;	
9																		NWSENE;	10.00	SLUP ELECTRONIC TESTING AREA	AR-031175	2/9/1962	EXPIRED 2/8/1964;
22	X	X	X		X	X	X	X	X	X	X	X											
27		X	X	X	X	X	X												680.00	O CL / PS BLM MOTION	AR-021633	12/27/1962	CANC;
23																		W2SENE, E2SENE, E2NE, W2NE, E2NW, W2NW, E2SW, W2SW;		MINING CLAIM LOCATION - PL 359	AR-034576	1/21/1965	MILLSITES; CLOSED 9/28/1973;
1									X	X							3						
12				X			X	X			X			X									
13		X	X	X													3, 4						
24			X										X	X			2						
25		X	X										X	X						R/W TELEPHONE AND TELEGRAPH LINE	AR-034626	11/10/1965	TO TERM 10/28/2015; OTHER TPS: 9N 5W, 10N 5W, 12 1/2N 3W;
9																		A STRIP OF LAND 50 FT WIDE;	6.555	SLUP	A-43	8/17/1966	TO EXPIRE 8/16/1971; EXT; EXPIRED 6/16/1976;
3																		ALL;					
10																		ALL;					
11																		ALL;					
15																		ALL;					
22																		ALL;		O CANC WDL PWR PROJECT AR-774, O 12/31/1935	A-795	3/17/1967	FPC; 13N 2W;
24	X	X	X	X	X				X	X			X	X	X	X		1N 4W;		O PROPOSED CL FOR MULTIPLE USE MANAGEMENT	A-1100	7/21/1967	SEGREGATES THE PUBLIC LANDS FROM APPROPRIATION UNDER AGRICULTURAL LAND LAWS, PS, SX; PUB IN FR 7/27/1967; O CL 10/17/1967; PUB IN FR 10/23/1967; CL TERM 10/7/1981;
22	X	X	X		X	X	X	X	X	X	X	X						6N 4W;	440.00	IL	399	10/2/1967	
27		X	X	X	X	X	X											13N 27E;	240.00	IL	421	3/12/1968	
12																		M&B;		MINING CLAIM LOCATION - PL 359	AR-036159	10/8/1968	FILED 12/10/1956;
12																		M&B;		MINING CLAIM LOCATION - PL 359	AR-036160	10/8/1968	FILED 12/10/1956;

TOWNSHIP 08 NORTH RANGE 05 WEST OF THE GILA & SALT RIVER MERIDIAN, ARIZONA

SECS	SUBDIVISION																Acres	Kind of Entry or Purpose	Serial Number or Order Number	Action Date	Remarks		
	NE 1/4				NW 1/4				SW 1/4				SE 1/4									Lots	Other Description
	NE	NW	SW	SE	NE	NW	SW	SE	NE	NW	SW	SE	NE	NW	SW	SE							
For orders affecting disposal or use of unidentified lands withdrawn for classification, minerals, water, and/or other public purposes, and Indian treaties, refer to Index to Miscellaneous Documents																							
12																	M&B;	MINING CLAIM LOCATION - PL 359	AR-036161	10/8/1968	FILED 12/10/1956;		
12																	M&B;	MINING CLAIM LOCATION - PL 359	AR-036162	10/8/1968	FILED 12/10/1956; NOT FILED UNDER FLPMA; CASE CLOSED 1/15/1985;		
24											X							MINING CLAIM LOCATION - PL 359	AR-036171	10/8/1968	FILED 11/25/1957; CASE CLOSED 9/28/1973;		
23													X	X	X	X		MINING CLAIM LOCATION - PL 359	AR-036172	10/8/1968	FILED 12/16/1957; CASE CLOSED 9/28/1973;		
23				X														MINING CLAIM LOCATION - PL 359	AR-036173	10/8/1968	FILED 1/16/1958; CASE CLOSED 9/28/1973;		
26	X																	MINING CLAIM LOCATION - PL 359	AR-036175	10/8/1968	FILED 3/28/1958; CASE CLOSED 9/28/1973;		
26													X					MINING CLAIM LOCATION - PL 359	AR-036176	10/8/1968	FILED 12/1/1958; CASE CLOSED 9/28/1973;		
14																	W2NWNENE;	5.00 PATENT / MCO	02-69-0041	12/23/1968	NOT OPEN TO ME; SUBJECT TO MINERAL LEASING ACT; (AR-032242);		
11														X									
14		X				X		X	X		X	X											
23						X	X			X	X												
26						X																	
35						X	X			X	X	X						O PART VAC PWR PROJECT AR-306, O 12/15/1924	A-6225	4/27/1971	FPC;		
11														X									
14		X				X		X	X		X	X											
23						X	X			X	X												
26						X																	
35						X	X			X	X	X					9N 3W;	O OPENING TO ENTRY	A-6225	9/20/1971			
12																	SWSWSW;						
13																	NWNWNW, SWNWSW;						
14	X		X	X									X	X				R/W TRANSMISSION LINE	A-6080	10/14/1971	TO TERM 10/13/2021;		
14																X							
23	X			X									X			X							
24						X	X			X	X												
25						X	X	X		X	X				X								
26	X			X									X					PLO REV AND REST PWR SITE RESERVE 188, EO 6/16/1911	5144	10/27/1971	OPEN TO ENTRY; OTHER TPS: 9N 3W, 10N 3W, 3S 17E, 4S 22E;		
25									X								9N 3W;	PLO REV AND REST PWR SITE RESERVE 188, EO 6/16/1911	5303	11/20/1972	OPEN TO ENTRY AT 10:00 AM ON 12/26/1972;		
1	X	X	X	X									X	X	X	X							
12																	M&B;	MINING CLAIM LOCATION	A-7803	12/10/1973	RECL STIP;		
13																	M&B;	MINING CLAIM LOCATION	A-7815	12/28/1973	RECL STIP;		

TOWNSHIP 08 NORTH RANGE 05 WEST OF THE GILA & SALT RIVER MERIDIAN, ARIZONA

SECS	SUBDIVISION																Acres	Kind of Entry or Purpose	Serial Number or Order Number	Action Date	Remarks		
	NE 1/4				NW 1/4				SW 1/4				SE 1/4									Lots	Other Description
	NE	NW	SW	SE	NE	NW	SW	SE	NE	NW	SW	SE	NE	NW	SW	SE							
For orders affecting disposal or use of unidentified lands withdrawn for classification, minerals, water, and/or other public purposes, and Indian treaties, refer to Index to Miscellaneous Documents																							
14																		M&B;	MINING CLAIM LOCATION	A-8912	2/11/1975	RECL STIP;	
14																X			R/W ELECTRIC LINE	A-9429	12/6/1976	REL 10/24/1979;	
23																			SALE / MINERAL MATERIAL	A-9555	11/9/1976	EXPIRED 11/8/1977;	
26																X			R/W ROAD	A-10196	1/23/1978	TO TERM 1/22/2008;	
23																		SWSWSENE, NWNWNESE;	SALE / MINERAL MATERIAL	A-10470	3/6/1978	EXPIRED 11/9/1978;	
13																	4	S2S2SW;					
24																	1		R/W ELECTRIC DISTRIBUTION LINE	A-10935	10/4/1978	TO TERM 10/3/2008;	
5		X				X	X			X							2						
6																	9-11, 13		12.00 R/W ROAD	A-9560	3/8/1979	TO TERM 3/7/1989; EXPIRED AND CASE CLOSED 3/7/1989;	
17																		ALL;					
18																		ALL;					
19																		ALL;					
20																		ALL;					
21																		ALL;					
27						X				X													
28																		ALL;					
29																		ALL;					
30																		ALL;					
33																		ALL;					
34																		ALL;					
35										X	X	X						7N 4W;	APLN / TEMP WDL FROM ME	A-10898	4/10/1979	PUB IN FR 4/10/1979, SEGREGATES THE LANDS FROM ALL APPROPRIATIONS UNDER THE GENERAL MINING LAWS, BUT NOT THE MINERAL LEASING LAWS; WDL PLO 6502, 1/23/1984;	
13																	4	S2S2SW;					
24																	1		R/W TELEPHONE LINE	A-11664	4/23/1980	TO TERM 10/3/2008;	
24			X				X	X									2	E2W2SW;	R/W ROAD	A-11923	10/3/1980	CANC 10/25/2001; CASE CLOSED 12/5/2001;	
5			X			X	X			X							2						
6			X	X				X							X			OTHER TP: 9N 5W;	R/W HAUL ROAD	A-9560	3/8/1981	EXPIRED 9/7/1988; CASE CLOSED 3/7/1989;	
6			X	X			X	X		X	X	X	X	X	X	X	1-7						
8																		ALL;					
18	X	X	X	X	X			X	X			X	X	X	X	X	1-4						
30	X	X	X	X	X			X	X			X	X	X	X	X	1-4		2500.61 LEASE / OG	A-14545	3/24/1981	EFF 4/1/1981; TERM 4/1/1987; OG SIM OCT 1987.	
5			X	X		X	X	X	X	X	X	X	X	X	X	X	1-4						

TOWNSHIP 08 NORTH RANGE 05 WEST OF THE GILA & SALT RIVER MERIDIAN, ARIZONA

SECS	SUBDIVISION																Acres	Kind of Entry or Purpose	Serial Number or Order Number	Action Date	Remarks		
	NE 1/4				NW 1/4				SW 1/4				SE 1/4									Lots	Other Description
	NE	NW	SW	SE	NE	NW	SW	SE	NE	NW	SW	SE	NE	NW	SW	SE							
For orders affecting disposal or use of unidentified lands withdrawn for classification, minerals, water, and/or other public purposes, and Indian treaties, refer to Index to Miscellaneous Documents																							
12					X	X	X	X	X	X	X	X											
13		X	X		X	X	X	X	X	X	X	X					1-4						
14	X	X	X	X	X	X	X	X	X	X				X	X								
15																		ALL;					
23					X						X							5N 3W;	PLO PART REV WDL HASSAYAMPA, EO 3/27/1943, 4/7/1944	6353	3/3/1983	(A-12828); PD RES TO ENTRY 4/13/1983;	
18																		PART SEC LYING WEST OF WESTERLY R/W LINE OF US HWY 89 AND NORTH OF NORTH R/W LINE OF US HWY 93; PART S2S2 OF SEC LYING SOUTH OF SOUTHERLY R/W LINE OF US HWY 93 AND EAST OF EASTERLY R/W LINE OF AT&SF RR; ALL ABOVE EXCEPT PARCELS 1-3;					
19																		ALL PART OF SEC LYING WEST OF WESTERLY R/W LINE OF US HWY 89 AND EAST OF EASTERLY R/W LINE OF AT&SF RR;					
20																		ALL PART OF SEC LYING SOUTH OF SOUTHWESTERLY R/W LINE OF US HWY 89;					
29					X	X	X	X	X	X								M&B IN NE;					
30																	1010.00	PATENT / CMI	02-83-0043	6/15/1983	OIL AND GAS RES TO US; (A-17790);		
15					X		X	X										ISSUED SUBJ TO A SUBSEQUENT SURVEY;	R/W ACCESS ROAD	A-18698	9/20/1983	PERPETUAL; REL 1/18/1991; CASE CLOSED 2/6/1991;	
15																		EAST 33 FT OF N2SWNW;	R/W ACCESS ROAD	A-18699	9/20/1983		
14										X	X												
22				X									X	X	X	X							
23					X	X	X		X														
27	X																480.00	PATENT / CMI	02-83-0051	9/22/1983	OIL AND GAS RES TO US; (A-18413);		
15																	20.00	PATENT / PS	02-84-0015	11/17/1983	(A-18899-F);		
17		X	X		X	X	X	X	X	X	X	X	X	X									
18																		ALL;					
19																		ALL;					
20					X	X	X	X	X	X	X	X		X				S2WNWE, S2SESE;					

TOWNSHIP 08 NORTH RANGE 05 WEST OF THE GILA & SALT RIVER MERIDIAN, ARIZONA

SECS	SUBDIVISION																Acres	Kind of Entry or Purpose	Serial Number or Order Number	Action Date	Remarks		
	NE 1/4				NW 1/4				SW 1/4				SE 1/4									Lots	Other Description
	NE	NW	SW	SE	NE	NW	SW	SE	NE	NW	SW	SE	NE	NW	SW	SE							
For orders affecting disposal or use of unidentified lands withdrawn for classification, minerals, water, and/or other public purposes, and Indian treaties, refer to Index to Miscellaneous Documents																							
21																	S2S2SW;						
27											X												
28		X	X	X	X	X	X	X	X	X	X	X	X	X	X	X	SWNE;						
29																	ALL;						
30	X	X	X	X	X			X	X				X	X			1-3 SESE LYING EAST OF AT&SF RR RW;						
33																	ALL;						
34																	ALL;						
35									X	X	X						7N 4W;	PLO WDL FROM ME	6502	1/23/1984	[A-10898]; SURFACE MINERAL CONTROL AND RECL ACT OF 1977; DESIGNATED UNSUITABLE FOR NON-COAL MINING, OPEN TO LEASING, TERM 1/22/1989;		
14																	SENWSE, SWNESE;	R/W ACCESS ROAD	A-18981	1/16/1984	REL 2/24/1984;		
28																	M&B;	4.11	PATENT / CMI	02-84-0037	4/20/1984	OIL AND GAS RES TO US; (A-19119);	
34									X	X								80.00	PATENT / CMI	02-84-0039	4/20/1984	OIL AND GAS RES TO US; (A-19124);	
30									X								S2SENW;	60.00	PATENT / CMI	02-84-0042	5/1/1984	OIL AND GAS RES TO US; (A-19118);	
33																	M&B; PART SENW, NESW;	78.00	PATENT / CMI	02-84-0043	5/4/1984	OIL AND GAS RES TO US; (A-19141);	
28																	M&B;						
29																	M&B;	7.86	PATENT / CMI	02-84-0045	5/25/1984	OIL AND GAS RES TO US; (A-19152);	
30																	2 EXCEPTING 100 FT BY 100 FT WELLSITE	40.00	PATENT / CMI	02-84-0046	5/25/1984	OIL AND GAS RES TO US; (A-19117);	
34																	M&B; PART NE LYING NORTH AND EAST OF PRESENT US HWY 89 RW;	9.00	PATENT / CMI	02-84-0048	6/5/1984	OIL AND GAS RES TO US; (A-19140);	
19										X							2-4, SOUTH 50 FT OF N2N2, S2N2, S2 OF 1	S2SENW AND NESW LYING WEST OF AT&SF RW; W2W2SE LYING WEST OF AT&SF RR RW EXCEPT M&B DESCRIPTIONS;	243.00	PATENT / CMI	02-84-0049	6/5/1984	OIL AND GAS RES TO US; (A-19146);
27																	M&B;						
28																	M&B;	11.00	PATENT / CMI	02-84-0070	9/10/1984	[A-19227];	
33																	SWNE, NWSE, EXCEPT SOUTH 30 FT RD EASEMENT;	79.09	PATENT / CMI	02-84-0071	9/10/1984	[A-19137];	
30																	SENEW;	10.00	PATENT / CMI	02-85-0013	11/29/1984	[A-19372];	
30																	M&B;	10.00	PATENT / CMI	02-85-0036	1/29/1985	OIL AND GAS RES TO US; (A-19300);	
14																	PART SE;	0.13	R/W DISTRIBUTION LINE	A-20864	4/16/1985	TO TERM 4/15/2018;	
30																	M&B;	10.91	PATENT / CMI	02-85-0047	4/19/1985	OIL AND GAS RES TO US; (A-20357);	

TOWNSHIP 08 NORTH RANGE 05 WEST OF THE GILA & SALT RIVER MERIDIAN, ARIZONA

SECS	SUBDIVISION																Acres	Kind of Entry or Purpose	Serial Number or Order Number	Action Date	Remarks		
	NE 1/4				NW 1/4				SW 1/4				SE 1/4									Lots	Other Description
	NE	NW	SW	SE	NE	NW	SW	SE	NE	NW	SW	SE	NE	NW	SW	SE							
For orders affecting disposal or use of unidentified lands withdrawn for classification, minerals, water, and/or other public purposes, and Indian treaties, refer to Index to Miscellaneous Documents																							
34																		S2S2NE EXCEPT SOUTH 40 FT;	38.94	PATENT / CMI	02-85-0051	6/3/1985	OIL AND GAS RES TO US; (A-20681);
15																		NENENW;	10.00	SALE / PUBLIC	A-21945	5/30/1986	SEGREGATES NON-DISCRETIONARY APPROPRIATION UNDER THE PUBLIC LAND LAWS, INCLUDING THE MINING LAWS, BUT NOT THE MINERAL LEASING LAWS; SEG TO TERM 6/30/1987;
15																		SENENW;	10.00	SALE / PUBLIC	A-21946	5/30/1986	SEGREGATES NON-DISCRETIONARY APPROPRIATION UNDER THE PUBLIC LAND LAWS, INCLUDING THE MINING LAWS, BUT NOT THE MINERAL LEASING LAWS; SEG TO TERM 6/30/1987;
15																		W2NENW;	20.00	PUBLIC SALE	A-21947	5/30/1986	SEGREGATES NON-DISCRETIONARY APPROPRIATION UNDER THE PUBLIC LAND LAWS, INCLUDING THE MINING LAWS, BUT NOT THE MINERAL LEASING LAWS; SEG TO TERM 6/30/1987;
15							X												40.00	SALE / PUBLIC	A-21948	5/30/1986	SEGREGATES NON-DISCRETIONARY APPROPRIATION UNDER THE PUBLIC LAND LAWS, INCLUDING THE MINING LAWS, BUT NOT THE MINERAL LEASING LAWS; SEG TO TERM 6/30/1987;
15																		N2SWNW;	20.00	SALE / PUBLIC	A-21949	5/30/1986	SEGREGATES NON-DISCRETIONARY APPROPRIATION UNDER THE PUBLIC LAND LAWS, INCLUDING THE MINING LAWS, BUT NOT THE MINERAL LEASING LAWS; SEG TO TERM 6/30/1987;
15																		W2SENW;	20.00	SALE / PUBLIC	A-21950	5/30/1986	SEGREGATES NON-DISCRETIONARY APPROPRIATION UNDER THE PUBLIC LAND LAWS, INCLUDING THE MINING LAWS, BUT NOT THE MINERAL LEASING LAWS; SEG TO TERM 6/30/1987;
15																		E2SENW;	20.00	SALE / PUBLIC	A-21951	5/30/1986	SEGREGATES NON-DISCRETIONARY APPROPRIATION UNDER THE PUBLIC LAND LAWS, INCLUDING THE MINING LAWS, BUT NOT THE MINERAL LEASING LAWS; SEG TO TERM 6/30/1987;
26							X												40.00	APLN / CMI	A-22525	8/11/1987	SEGREGATES THE MINERAL INTEREST FROM APPROPRIATION UNDER THE PUBLIC LAND LAWS, INCLUDING THE MINING LAWS, BUT NOT THE MINERAL LEASING LAWS; SEG TO TERM 8/10/1989;
5			X	X			X	X	X	X	X	X	X	X	X	X	1-4						
7	X	X	X	X	X				X	X			X	X	X	X	1-4		1217.83	LEASE / OG	A-23069	2/10/1988	EFF 3/1/1988; TERM 3/1/1989;
15																		NENENW;	10.00	NORA / PS	A-21945	12/1/1988	SEGREGATES THE LANDS FROM APPROPRIATION UNDER THE PUBLIC LAND LAWS, INCLUDING THE MINING LAWS, BUT NOT THE MINERAL LEASING LAWS; SEG TO TERM 8/28/1989;
15																		SENENW;	10.00	NORA / PS	A-21946	12/1/1988	SEGREGATES THE LANDS FROM APPROPRIATION UNDER THE PUBLIC LAND LAWS, INCLUDING THE MINING LAWS, BUT NOT THE MINERAL LEASING LAWS; SEG TO TERM 8/28/1989;
15																		W2NENW;	20.00	NORA / PS	A-21947	12/1/1988	SEGREGATES THE LANDS FROM APPROPRIATION UNDER THE PUBLIC LAND LAWS, INCLUDING THE MINING LAWS, BUT NOT THE MINERAL LEASING LAWS; SEG TO TERM 8/28/1989;
15							X												40.00	NORA / PS	A-21948	12/1/1988	SEGREGATES THE LANDS FROM APPROPRIATION UNDER THE PUBLIC LAND LAWS, INCLUDING THE MINING LAWS, BUT NOT THE MINERAL LEASING LAWS; SEG TO TERM 8/28/1989;
15																		N2SWNW;	20.00	NORA / PS	A-21949	12/1/1988	SEGREGATES THE LANDS FROM APPROPRIATION UNDER THE PUBLIC LAND LAWS, INCLUDING THE MINING LAWS, BUT NOT THE MINERAL LEASING LAWS; SEG TO TERM 8/28/1989;

TOWNSHIP 08 NORTH RANGE 05 WEST OF THE GILA & SALT RIVER MERIDIAN, ARIZONA

SECS	SUBDIVISION																Acres	Kind of Entry or Purpose	Serial Number or Order Number	Action Date	Remarks							
	NE 1/4				NW 1/4				SW 1/4				SE 1/4									Lots	Other Description					
	NE	NW	SW	SE	NE	NW	SW	SE	NE	NW	SW	SE	NE	NW	SW	SE												
For orders affecting disposal or use of unidentified lands withdrawn for classification, minerals, water, and/or other public purposes, and Indian treaties, refer to Index to Miscellaneous Documents																												
20																X				X	X		N2N2S2;					
21																		N2N2SW;		NORA / CMI		AZA-19070	8/8/1991	SEGREGATES THE MINERAL INTEREST TO THE EXTENT THAT THEY WILL NOT BE OPEN TO APPROPRIATION UNDER THE MINING LAWS AND MINERAL LEASING LAWS; SEG TO TERM 8/7/1993;				
30																		S2NWNW;		NORA / CMI		AZA-22303	8/8/1991	SEGREGATES THE MINERAL INTEREST TO THE EXTENT THAT THEY WILL NOT BE OPEN TO APPROPRIATION UNDER THE MINING LAWS AND MINERAL LEASING LAWS; SEG TO TERM 8/7/1993;				
34																		M&B IN SWSE;		NORA / CMI		AZA-22112	8/8/1991	SEGREGATES THE MINERAL INTEREST TO THE EXTENT THAT THEY WILL NOT BE OPEN TO APPROPRIATION UNDER THE MINING LAWS AND MINERAL LEASING LAWS; SEG TO TERM 8/7/1993; LD TP: 7N 5W;				
34																		M&B IN SWSE;		PATENT / CMI		02-92-0016	3/31/1992	LD TP: 7N 5W; (AZA-22112);				
15																		ALL OR PART OF FEDERAL LANDS;		NORA		AZA-26541	4/8/1992	SEGREGATES THE PUBLIC LANDS FROM APPROPRIATION UNDER THE PUBLIC LAND LAWS, INCLUDING THE MINING LAWS, BUT NOT THE MINERAL LEASING LAWS; SEG TO TERM 4/7/1994; LD TP: 1N 3W;				
15																		N2NWSW;	0.72	R/W ROAD		AZA-29836	7/2/1997	TO TERM 7/1/2017;				
6																	4, 5, 14, 15				R/W POWERLINE		AZA-30388	3/26/1998	TO TERM 3/25/2048; OTHER TP: 9N 5W;			
23	X																				0.93	R/W ROAD		AZA-30616	10/15/1999	TO TERM 10/14/2029;		
23	X																				2.10	R/W ROAD		AZA-30702	10/15/1999	TO TERM 10/14/2029;		
23	X																				0.84	R/W ROAD		AZA-30703	10/15/1999	TO TERM 10/14/2029;		
6																	21				19.04	R/W FIRE STATION		AZA-31113	10/17/2000	PERPETUAL;		
4			X	X			X	X	X	X	X	X	X	X	X	X	1-4	OTHER TP: 9N 5W;		COMMUNITY PIT		AZA-31470	12/19/2000					
10														X	X	X												
11									X	X	X	X																
14	X	X	X	X	X	X	X	X						X	X													
15		X					X		X												9.93	R/W ROAD		AZA-31469	3/1/2001	PERPETUAL;		

TOWNSHIP 8 NORTH RANGE 5 WEST OF THE GILA AND SALT RIVER MERIDIAN, ARIZONA

YAVAPAI/MARICOPA COUNTY

STATUS OF PUBLIC DOMAIN
LAND AND MINERAL TITLES

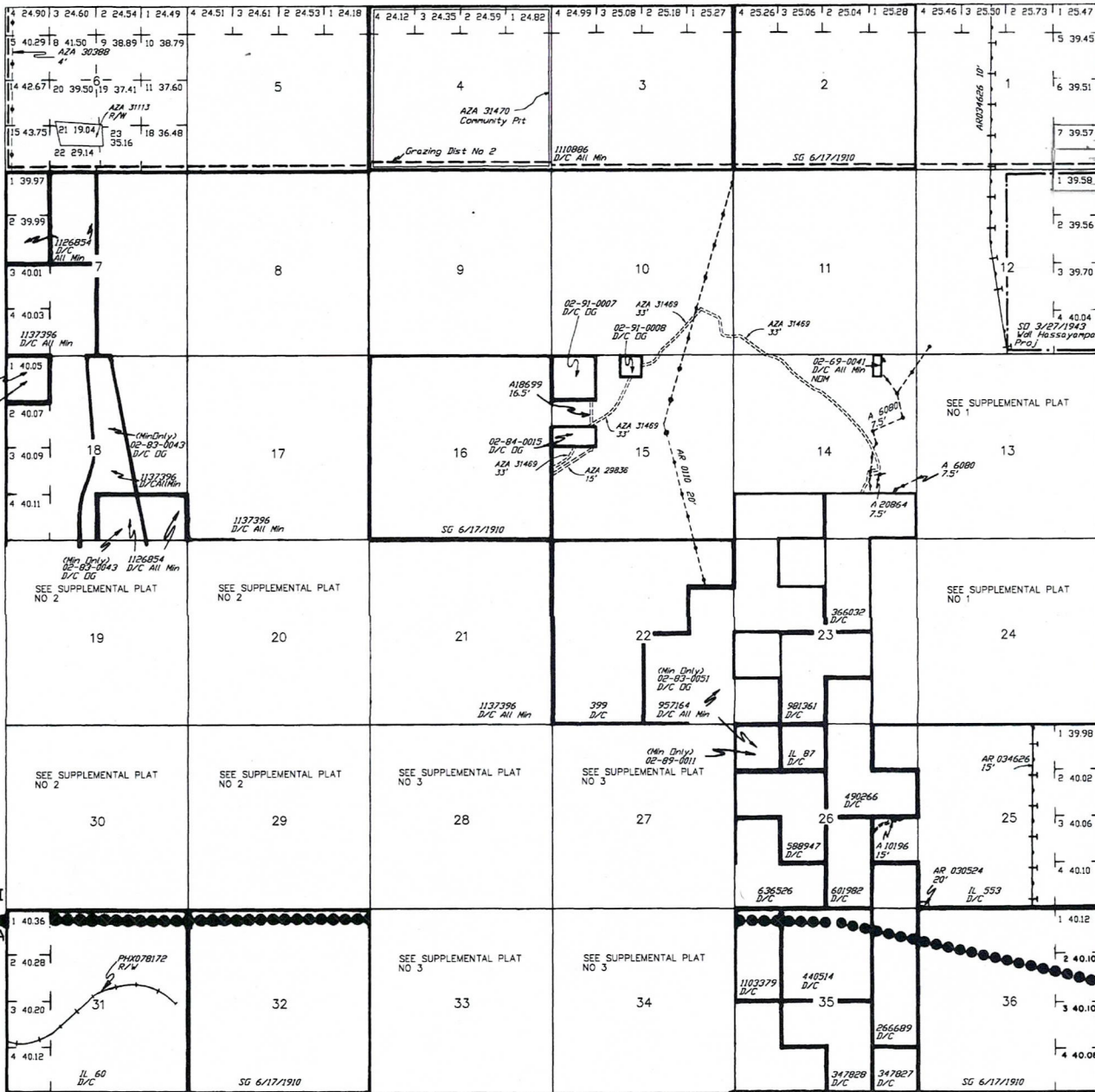

INDEX TO SEGREGATED TRACTS				
TRACT NO	ORIGINAL SURVEY			
	T	R	SEC	SUBDIVISION

FOR ORDERS AFFECTING DISPOSAL OR USE OF UNIDENTIFIED LANDS WITHDRAWN FOR CLASSIFICATION, MINERALS, WATER AND/OR OTHER PUBLIC PURPOSES, REFER TO INDEX OF MISCELLANEOUS DOCUMENTS.

DIST NO 2
 MDS 300 NE
 A 18698 R/W (Access Rds)
 Sec 15 : SW1/4NW1/4, SE1/4NW1/4, NE1/4NW1/4
 Recl Stips
 PHX 086852, A 20886, PHX 086854, ARO36159,
 AR 036160, AR 036161, A 2995, A 2890 - A 2899,
 A 3184, A 7803, A 7815, A 8912

11/12/1954 Opens to ME Subj to Stips
 Sec 11 : NE1/4, W1/2, NW1/4SE1/4
 Secs 12, 13 : All
 Sec 14 : NE1/4NE1/4, S1/2NE1/4, NW1/4NW1/4,
 NE1/4SW1/4, N1/2SE1/4

11/21/1958 Opens to ME Subj to Stips
 Sec 1 : Lots 1-7, SW1/4NE1/4, S1/2NW1/4, SW1/4

Recl Stips
 AMC 60947-60950, AMC 95954,
 AMC 127001-AMC 127005, AMC 127015-AMC 127020,
 AMC 127039-AMC 127044, AMC 127064, AMC 127065,
 AMC 127153, AMC 134573, AMC 261687-AMC 261690,
 AMC 281210, AMC 281213, AMC 281215, AMC 28126,
 AMC 283486, AMC 283487, AMC 283489, AMC 303939

AZA 30702 R/W
 Sec 23 : NE1/4NE1/4

AZA 30703 R/W
 Sec 23 : NE1/4NE1/4

AZA 30616 R/W
 Sec 23 : NE1/4NE1/4

Lot 33°59'08"N
 Long 112°43'29"W

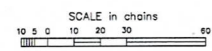

WARNING STATEMENT
 This plot is the Bureau's Record of Title and should be used only as a graphic display of the township survey data. Rec-ords hereon do not reflect title changes which may have been affected by lateral movements of rivers or other bodies of water. Refer to the cadastral surveys for official survey information.

CURRENT TO	BT	T	8 N
4-23-2003	PV	R	5 W

YAVAPAI
025
MARICOPA
013

YAVAPAI
025
MARICOPA
013